

# Route 341, 342 - To Beechboro

Timed Stops Stop No.	11366	17721	15721	15723	15762
Route No.	Morley Bus Stn	Bassendean Stn	Sturtridge Rd / Benara Rd	Weddall Rd / Benara Rd	Sacramento Av / Thames Ct
<b>Monday to Friday</b>					
am 341	7:06	7:20	7:28	-	7:38
341 K	7:54	8:11	8:21	-	8:39
341 H	7:56	8:11	8:20	-	8:31
342	8:47	9:01	-	9:10	9:20
341	9:35	9:51	10:00	-	10:10
342	10:07	10:21	-	10:30	10:40
341	10:35	10:51	11:00	-	11:11
342	11:07	11:21	-	11:30	11:41
341	11:35	11:51	12:01	-	12:12
pm 342	12:07	12:21	-	12:30	12:41
341	12:35	12:51	1:01	-	1:12
342	1:07	1:21	-	1:30	1:41
341	1:35	1:51	2:01	-	2:12
342	2:07	2:21	-	2:31	2:43
341	2:35	2:51	3:02	-	3:14
341 A	-	3:13	3:25	-	3:39
341	3:05	3:21	3:32	-	3:44
342 S	S 3:11	3:29	-	-	-
342	3:15	3:31	-	3:42	3:54
341	3:34	3:51	4:02	-	4:14
341	4:03	4:21	4:33	-	4:45
342	4:15	4:31	-	4:41	4:52
341	4:34	4:51	5:02	-	5:13
342	4:47	5:01	-	5:11	5:21
341	5:05	5:21	5:31	-	5:42
342	5:17	5:31	-	5:40	5:50
341	5:26	5:41	5:50	-	6:01
342	5:37	5:51	-	6:00	6:10
341	5:56	6:11	6:20	-	6:31
341	6:06	6:21	6:29	-	6:40
341	6:22	6:36	6:44	-	6:55
341	6:37	6:51	6:59	-	7:10
341	7:07	7:21	7:29	-	7:40
341	8:08	8:21	8:29	-	8:40
341	8:38	8:51	8:59	-	9:09
341	9:39	9:51	9:59	-	10:09
341	10:39	10:51	10:59	-	11:09
am 341	12:11	12:21	12:29	-	12:39

Legend	
341 H	Operates on school holidays only.
341 K	Operates on school days only, deviating via Kiara College.
341 A	Operates on school days only, departing Hampton Senior High School at 3.05pm.
342 S	Operates on school days only, departing from John Forrest Secondary College at time shown in Morley Bus Stn column. Terminates at Bassendean Stn.

Timed Stops Stop No.	11366	17721	15721	15723	15762
Route No.	Morley Bus Stn	Bassendean Stn	Sturtridge Rd / Benara Rd	Weddall Rd / Benara Rd	Sacramento Av / Thames Ct
<b>Saturday</b>					
am 341	6:41	6:51	6:59	-	7:09
341	7:10	7:21	7:29	-	7:39
342	7:40	7:51	-	8:00	8:09
341	8:09	8:21	8:29	-	8:39
342	8:40	8:51	-	9:00	9:10
341	9:08	9:21	9:30	-	9:40
342	9:39	9:51	-	10:00	10:10
341	10:07	10:21	10:30	-	10:41
342	10:38	10:51	-	11:00	11:11
341	11:06	11:21	11:30	-	11:41
342	11:38	11:51	-	12:00	12:11
pm 341	12:06	12:21	12:30	-	12:41
342	12:38	12:51	-	1:00	1:11
341	1:06	1:21	1:31	-	1:42
342	1:38	1:51	-	2:00	2:11
341	2:06	2:21	2:31	-	2:42
342	2:38	2:51	-	3:00	3:11
341	3:06	3:21	3:31	-	3:42
342	3:38	3:51	-	4:01	4:12
341	4:06	4:21	4:31	-	4:42
342	4:38	4:51	-	5:00	5:11
341	5:06	5:21	5:31	-	5:42
342	5:38	5:51	-	6:00	6:11
341	6:07	6:21	6:30	-	6:40
342	6:40	6:51	-	7:00	7:10
341	7:07	7:21	7:30	-	7:40
341	8:07	8:21	8:30	-	8:40
341	9:08	9:21	9:30	-	9:40
341	10:09	10:21	10:30	-	10:40
341	11:10	11:21	11:29	-	11:39
am 341	12:11	12:21	12:29	-	12:39

Sunday and Public Holidays					
am 341	9:08	9:21	9:29	-	9:40
341	10:08	10:21	10:29	-	10:40
341	11:07	11:21	11:29	-	11:41
pm 341	12:06	12:21	12:29	-	12:41
341	1:06	1:21	1:29	-	1:41
341	2:06	2:21	2:30	-	2:41
341	3:06	3:21	3:30	-	3:41
341	4:06	4:21	4:31	-	4:42
341	5:07	5:21	5:31	-	5:42
341	6:08	6:21	6:30	-	6:41
341	7:08	7:21	7:29	-	7:40
341	8:08	8:21	8:29	-	8:39

## Stand Departure Information

Route No.	Location	Stand
340	Bassendean Stn	2
341, 342	Morley Bus Stn	7
	Bassendean Stn (to Beechboro)	2
	Bassendean Stn (to Morley)	1

## Route 340 - To Caversham

Timed Stops Stop No.	17721	27386
Route No.	Bassendean Stn	Suffolk St / Kerner Av
<b>Monday to Friday</b>		
am 340	6:21	6:32
340	7:21	7:33
340	8:21	8:34
340	9:21	9:33
340	10:21	10:33
340	11:21	11:34
pm 340	12:21	12:34
340	1:21	1:34
340	2:21	2:35
340 A	3:21	3:40
340	3:41	3:57
340	4:01	4:17
340	4:21	4:37
340	4:50	5:06
340	5:20	5:36
340	5:50	6:05
340	6:21	6:35
340	6:51	7:04
340	7:21	7:34
340	7:51	8:04

No Saturday, Sunday and Public Holiday service

Legend	
340 A	Deviates via Perth Vineyards Park.



**Looking for more information?**

Visit us online  
[transperth.wa.gov.au](http://transperth.wa.gov.au)

Get the app  
Download our free iPhone® or Android™ app to help you plan your journey.

Call us  
InfoLine on 13 62 13 (TIS 13 14 50)  
Hearing or speech impaired? Call via NRS on 133 677

Visit an InfoCentre at:

- Elizabeth Quay Bus Station
- Perth Busport
- Perth Station
- Perth Underground Station



**If you report it. We repair it.**

Don't let damaged bus stops go unreported. Speak to any Transperth staff member or report it via the app.

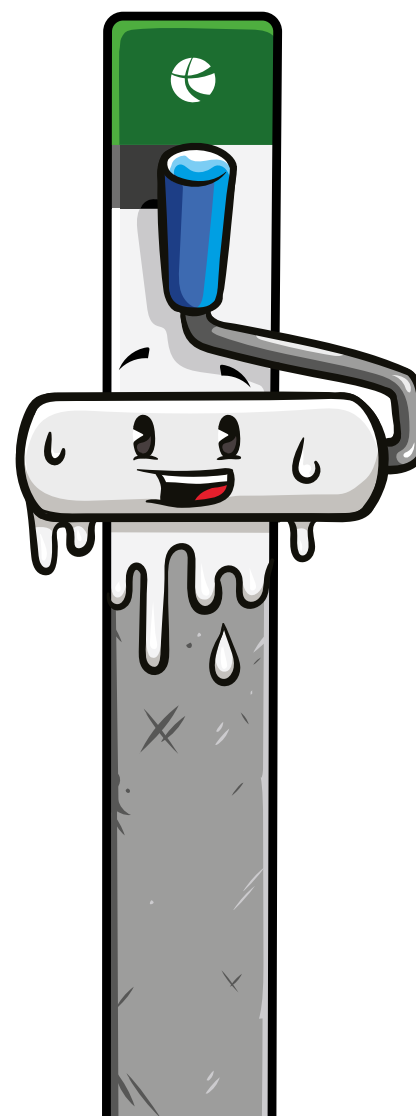

Effective: 15/08/2021

## Bus Timetable



# 104

### Routes

- 340** Bassendean Stn - Caversham
- 341** Morley Bus Stn - Beechboro via Bassendean
- 342** Morley Bus Stn - Beechboro via Bassendean

For information about connections with other bus and train services, please use JourneyPlanner at [transperth.wa.gov.au](http://transperth.wa.gov.au)

### Suburbs

- Bassendean
- Bayswater
- Beechboro
- Caversham
- Eden Hill
- Embleton
- Lockridge
- Morley

All Transperth buses are accessible



## Route 341, 342 - To Morley

Timed Stops	15762	15722	15715	17722	11366
Stop No.	15762	15722	15715	17722	11366
Route No.	Sacramento Av / Thames Ct	Weddall Rd / Benara Rd	Sturtridge Rd / Benara Rd	Bassendean Stn	Morley Bus Stn
<b>Monday to Friday</b>					
am 341	5:19	-	5:27	5:35	5:49
341	5:49	-	5:57	6:05	6:19
342	6:05	6:12	-	6:20	6:35
341	6:18	-	6:26	6:35	6:49
341	6:28	-	6:36	6:45	7:00
341	6:47	-	6:55	7:05	7:22
342	6:58	7:05	-	7:15	7:34
341	7:14	-	7:23	7:35	7:54
342	7:23	7:31	-	7:45	8:06
342 S	-	-	-	7:53	8:10
341	7:42	-	7:51	8:05	8:24
342	7:54	8:02	-	8:15	8:35
341	8:14	-	8:22	8:35	8:54
342	8:26	8:34	-	8:45	9:03
341	8:46	-	8:54	9:05	9:24
342	8:56	9:04	-	9:15	9:32
341	9:30	-	9:38	9:49	10:08
342	10:00	10:08	-	10:19	10:35
341	10:30	-	10:38	10:49	11:08
342	11:01	11:09	-	11:19	11:35
341	11:30	-	11:38	11:49	12:07
pm 342	12:02	12:09	-	12:19	12:35
341	12:30	-	12:38	12:49	1:06
342	1:02	1:09	-	1:19	1:36
341	1:30	-	1:38	1:49	2:06
342	2:02	2:09	-	2:19	2:37
342	2:29	2:36	-	2:46	3:03
341 K	2:59	-	3:15	3:27	3:47
341 H	3:07	-	3:15	3:26	3:43
342	4:09	4:16	-	4:26	4:44
341	4:47	-	4:55	5:06	5:23
342	5:29	5:36	-	5:46	6:02
341	6:47	-	6:55	7:04	7:19
341	7:49	-	7:56	8:04	8:19
341	8:49	-	8:56	9:04	9:18
341	9:20	-	9:27	9:34	9:47
341	10:21	-	10:27	10:34	10:47

**Legend**

341 H Operates on school holidays only.  
 341 K Operates on school days only, deviating via Kiara College.  
 342 S Operates on school days only.

## Route 341, 342 - To Morley

Timed Stops	15762	15722	15715	17722	11366
Stop No.	15762	15722	15715	17722	11366
Route No.	Sacramento Av / Thames Ct	Weddall Rd / Benara Rd	Sturtridge Rd / Benara Rd	Bassendean Stn	Morley Bus Stn
<b>Saturday</b>					
am 341	6:18	-	6:25	6:34	6:47
342	6:48	6:54	-	7:04	7:17
341	7:16	-	7:24	7:34	7:48
342	7:47	7:54	-	8:04	8:18
341	8:16	-	8:24	8:34	8:49
341	8:31	-	8:39	8:49	9:05
342	8:47	8:54	-	9:04	9:20
341	9:15	-	9:24	9:34	9:50
342	9:46	9:54	-	10:04	10:20
341	10:14	-	10:23	10:34	10:51
342	10:45	10:53	-	11:04	11:19
341	11:14	-	11:23	11:34	11:52
342	11:45	11:53	-	12:04	12:19
pm 341	12:16	-	12:24	12:34	12:52
342	12:45	12:53	-	1:04	1:19
341	1:16	-	1:24	1:34	1:51
342	1:45	1:53	-	2:04	2:19
341	2:16	-	2:24	2:34	2:51
342	2:46	2:53	-	3:04	3:19
341	3:16	-	3:24	3:34	3:50
342	3:47	3:54	-	4:04	4:19
341	4:17	-	4:25	4:34	4:50
342	4:48	4:55	-	5:04	5:19
341	5:17	-	5:25	5:34	5:49
342	5:48	5:55	-	6:04	6:19
341	6:17	-	6:25	6:34	6:49
342	6:48	6:55	-	7:04	7:18
341	7:48	-	7:56	8:04	8:18
341	8:48	-	8:56	9:04	9:18
341	9:48	-	9:56	10:04	10:17

**Sunday and Public Holidays**

am 341	7:46	-	7:54	8:04	8:18
341	8:46	-	8:54	9:04	9:19
341	9:46	-	9:54	10:04	10:20
341	10:45	-	10:53	11:04	11:20
341	11:45	-	11:53	12:04	12:20
pm 341	12:46	-	12:54	1:04	1:20
341	1:46	-	1:54	2:04	2:19
341	2:46	-	2:54	3:04	3:18
341	3:46	-	3:54	4:04	4:18
341	4:47	-	4:55	5:04	5:18
341	5:47	-	5:55	6:04	6:18
341	6:48	-	6:56	7:04	7:18

## Route 340, 341, 342 Map

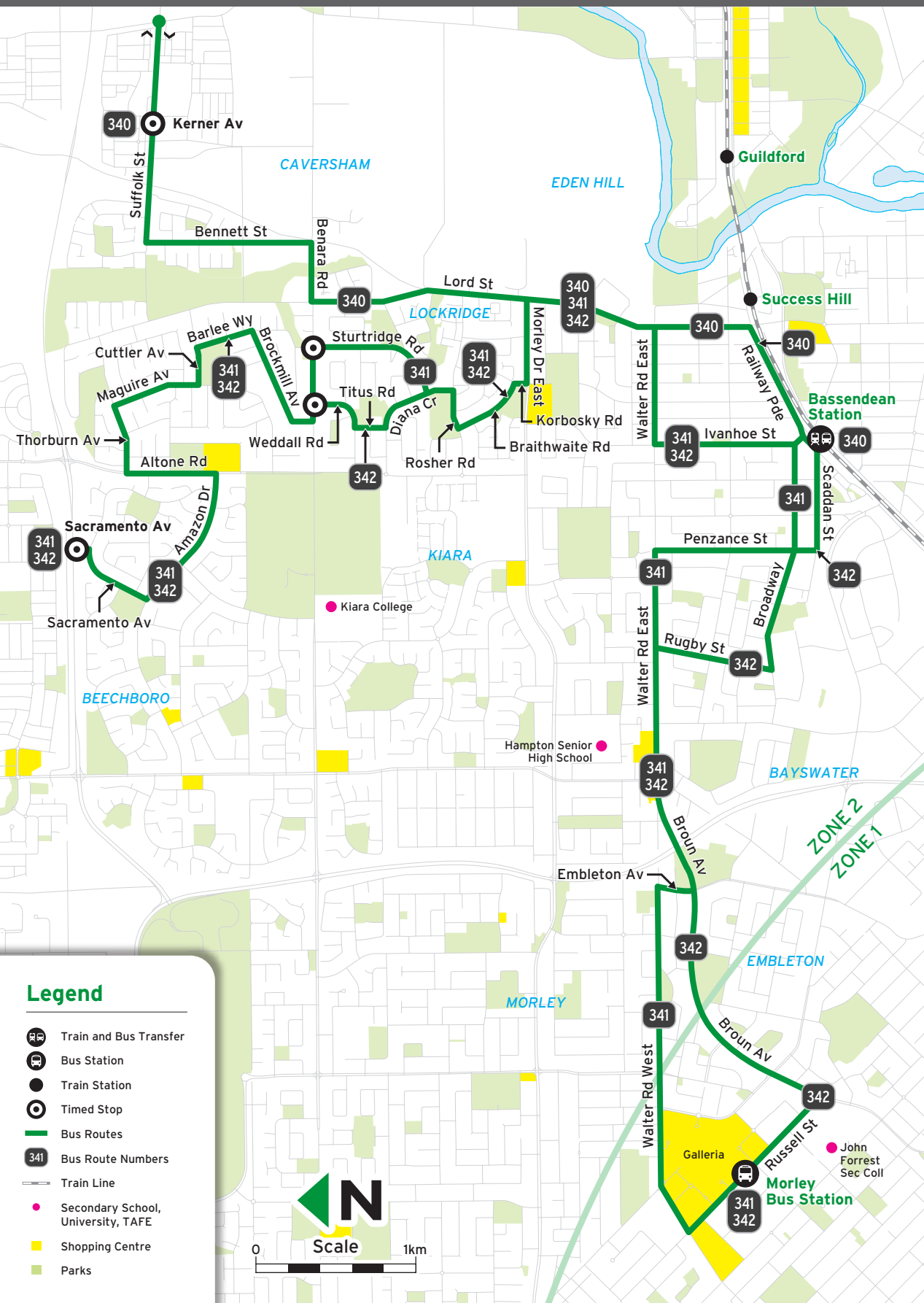

## Route 340 - To Bassendean

Timed Stops	27386	17721
Stop No.	27386	17721
Route No.	Suffolk St / Kerner Av	Bassendean Stn
<b>Monday to Friday</b>		
am 340	5:40	5:50
340	6:10	6:20
340	6:35	6:45
340	7:04	7:15
340	7:22	7:35
340 A	7:36	7:55
340	8:01	8:15
340	8:34	8:47
340	9:05	9:15
340	9:39	9:49
340	10:39	10:49
340	11:39	11:49
pm 340	12:39	12:49
340	1:39	1:49
340	2:46	2:56
340	3:06	3:16
340	4:06	4:16
340	5:06	5:16
340	6:06	6:16
340	7:09	7:19

No Saturday, Sunday and Public Holiday service

**Legend**

340 A Deviates via Perth Vineyards Park.

**Stay streets ahead with live bus tracking.**

Download the Transperth app.

